



RM OF WALLACE-WOODWORTH
(KIRKELLA COMMUNITY PASTURE COMMITTEE)
2026 SCRUBBING REQUEST FOR PROPOSAL

The R.M. of Wallace-Woodworth (Kirkella Community Pasture Committee) is currently requesting interested operators to submit an equipment listing along with hourly rates for consideration for the upcoming 2026 scrubbing. Mower width must be a minimum of 15' to be considered.

Interested parties can contact Alistair Hagan, Pasture Manager at 204-851-2916 for information on sites to be mowed and the surrounding area for access to the sites. Number of acres to be scrubbed is dependent on available funding.

Notes

1. Worker's Compensation – The contractor shall supply a Certificate of Insurance from WCB showing that they are in good standing.
2. Timeline – Work to be completed by the third week of June.
3. Rates to include:
 - Cost of hauling equipment to the location
 - Listing of equipment to be used
 - Hourly rate for equipment & operator
4. Proposals can be marked Scrubbing Project and mailed to R.M. of Wallace-Woodworth, Box 2200, Virden, MB R0M 2C0; Delivered in person in a sealed envelope to the Virden Office located at 154023 PR 257 or emailed to Ruth Mitchell, Kirkella Pasture Committee Secretary at mitchell.ruth3450@gmail.com.

Deadline is 12 noon on May 22, 2026

Any questions please call Trever Frattinger, Kirkella Community Pasture Chairperson at 306-536-6193 or Alistair Hagan, Pasture Manager at 204-851-2916.



RM of Wallace-Woodworth Kirkella Pasture

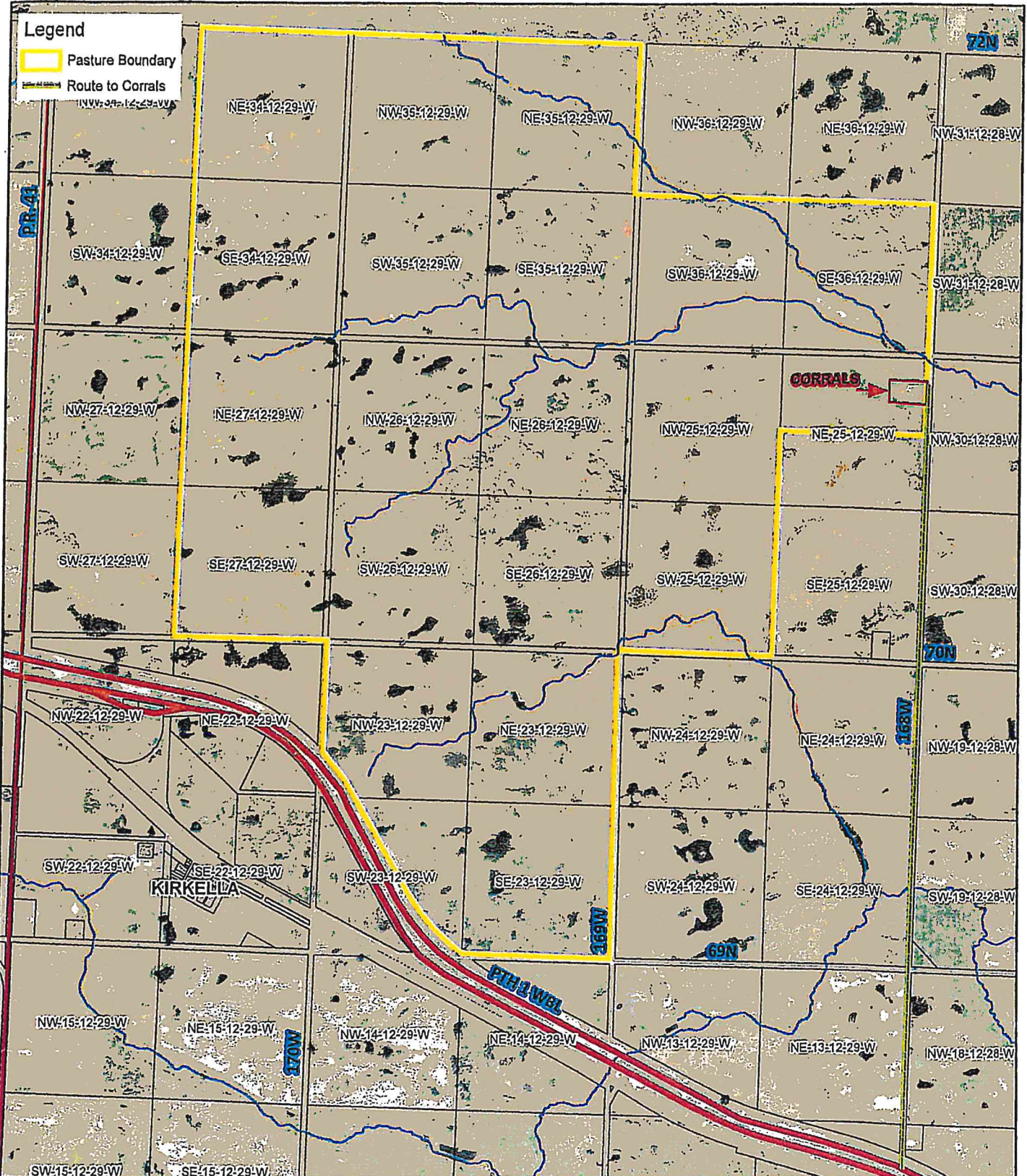

The information contained in this map is generated from GIS data maintained by different sources and agencies. Areas depicted by these digital products are not guaranteed to be accurate to mapping, surveying, or engineering standards. The user of this information assumes all liability for their dependence on this information and assumes responsibility for the information given by the R.M. of Wallace-Woodworth.

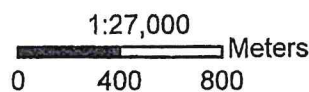

Author: Shaelyn Langlois
Source: RM of Wallace-Woodworth (2006 Imagery)
March 3rd, 2020